

Patient report

Bio-Rad DATE: 10/29/2019
D-10 TIME: 01:41 PM
S/N: #DJ4I016123 Software version: 4.30-2
Sample ID: 10582721
Injection date 10/29/2019 01:09 PM
Injection #: 29 Method: HbA1c
Rack #: --- Rack position: 3

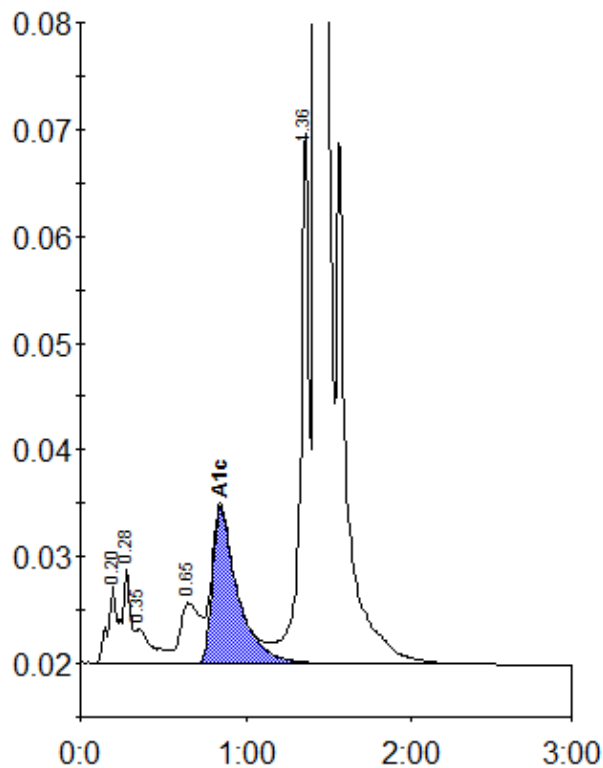

Peak table - ID: 10582721

Peak	R.time	Height	Area	Area %
A1a	0.20	7225	25810	0.9
A1b	0.28	8772	31649	1.1
Unknown	0.35	3202	22473	0.8
LA1c/CHb-1	0.65	5629	47779	1.6
A1c	0.85	14638	154813	7.2
P3	1.36	50186	181201	6.1
A0	1.42	779710	2494156	84.3
Total Area:		2957881		

Concentration:	%
A1c	7.2